

Courses from Lycamahoning

S	68	W	175
S	25	W	160
S	38	W	20
S	51	W	30
S	55	W	27
S	67	W	62
S	29	W	52
S	38	W	110
S	43	W	16
S	53	W	22
S	70	W	12
S	82	W	14
N	88	W	14
N	77	W	13
N	73	W	30
N	58	W	42
S	66	W	40
S	83	W	54
N	44	W	38
N	36	W	18
N	82	W	20
			Maple
			969

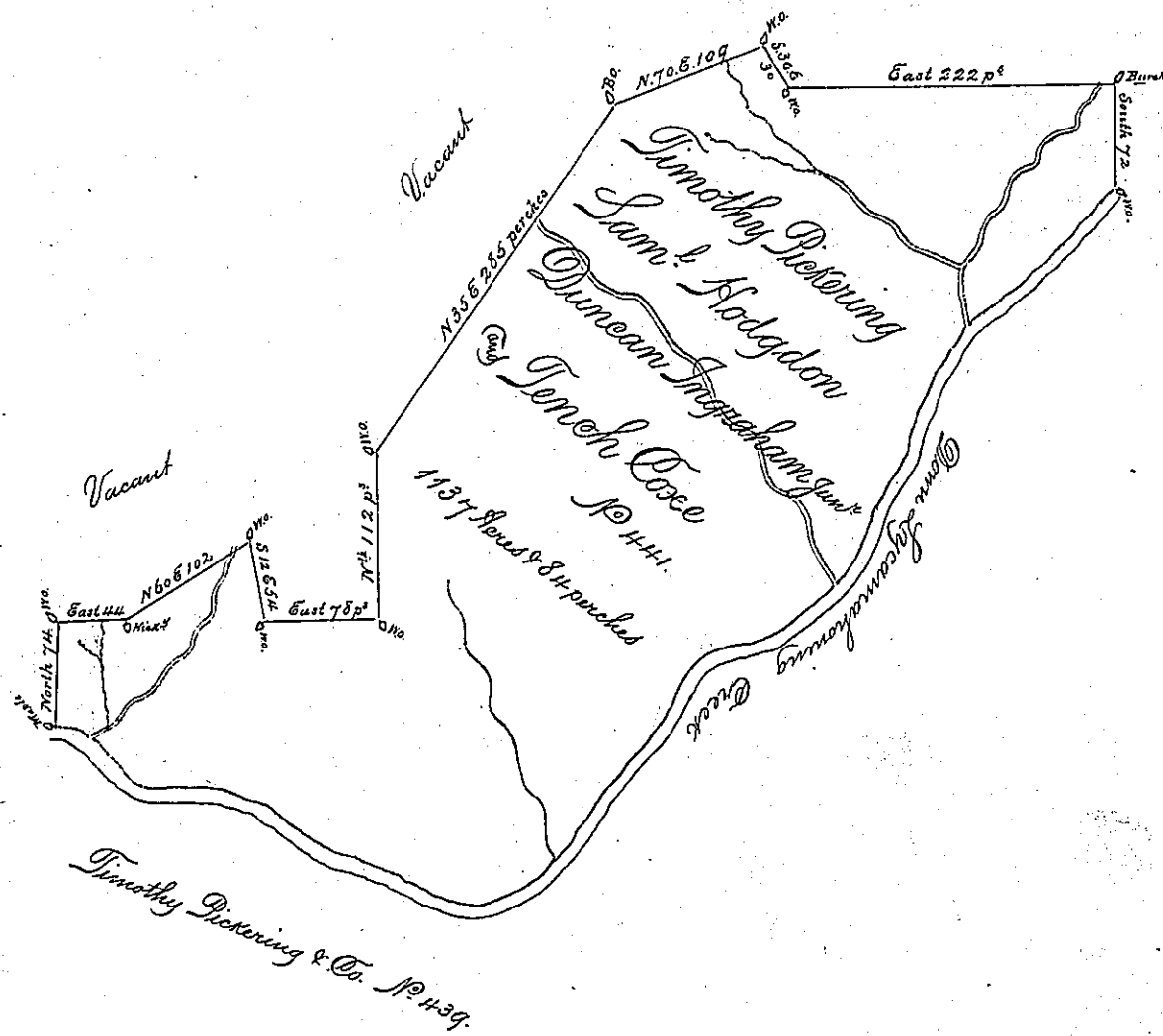

A Draught of a Tract of Land Situate on the North side of Lycamahoning Creek in the County of Northumberland within the last Purchase made of the Indians. Containing One thousand one hundred and thirty seven Acres and eighty four perches with the usual Allowances of six pt. Cent for Roads &c^o Surveyed for Timothy Pickering, Saml. Hodgdon, Duncan Ingraham Junr and Tench Coxe the 1st Day of June 1786. In pursuance of a Warrant Dated May 17th 1785. No 441.

George Woods Junr D.S.

To John Luxens Esq^r S. G.

IN TESTIMONY that the above is a copy of the original remaining on file in the Department of Internal Affairs of Pennsylvania, made conformably to an Act of Assembly approved the 16th day of February, 1833, I have hereunto set my Hand and caused the Seal of said Department to be affixed at Harrisburg, this

Great day of *March* 1898.

James W. Latta
Secretary of Internal Affairs.